CALIFORNIA

TYPE FLAMES

ORCUTT

SHEET 1953 IV SW

A.M.S. SERIES V895

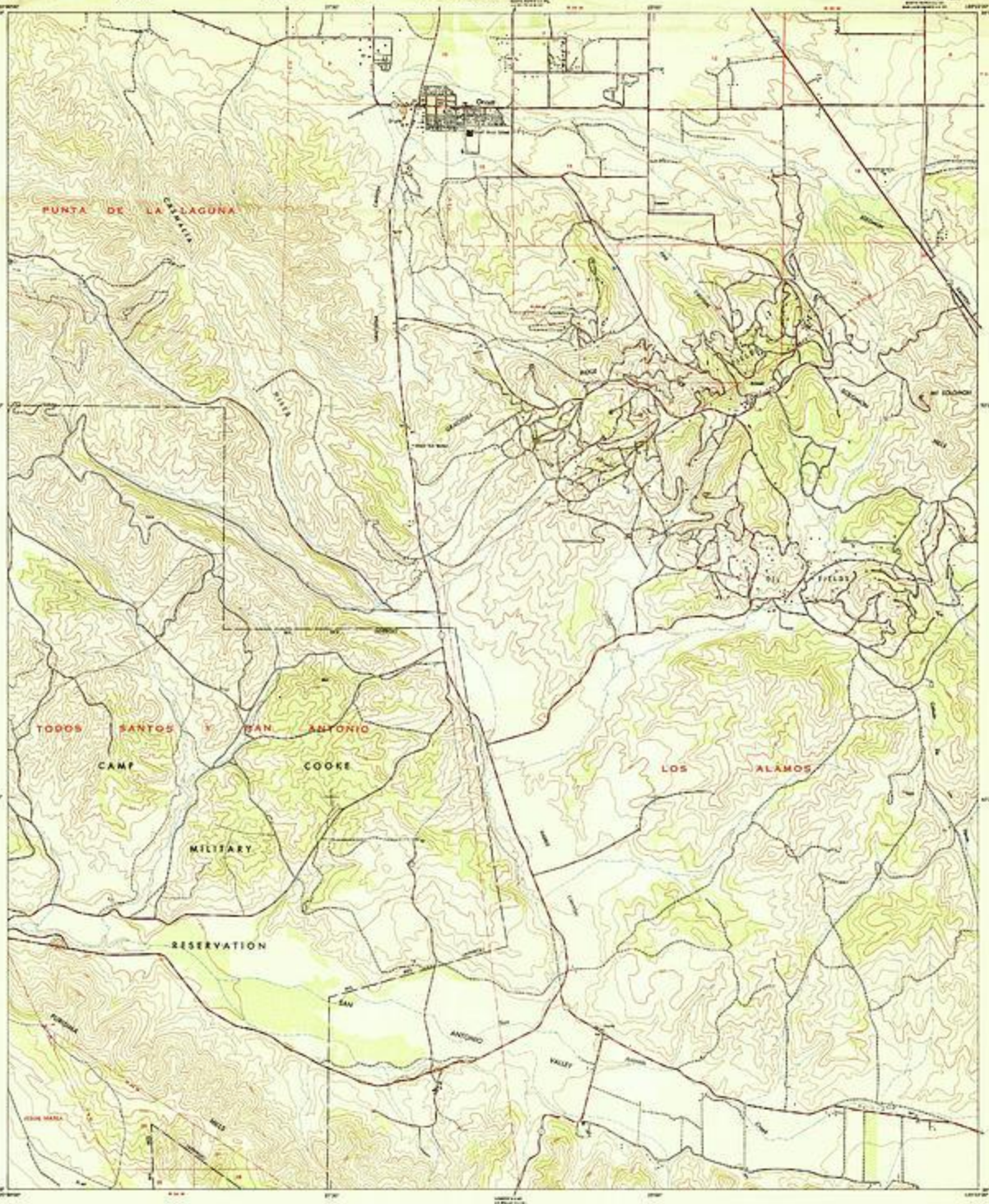

A.M.S. V895

Prepared under the direction of the Chief of Engineers by the Army Map Service (AMS), War Department, Washington, D.C., compiled in 1943 from California (1:62,500, U.S. Geol. Surv.) and other sources; revised from aerial photography by photo-planimetric methods. Aerial photography by Army Map Service, 1944. Road classifications taken from County maps prepared by Department of Public Road Administration. Horizontal and vertical control by USC&GS, USGS, and AMS Engineers.

LEGEND

SCALE 1:24,000

CONTOUR INTERVAL 50 FEET
DATUM IS MEAN SEA LEVEL

TRANSVERSE MERCATOR PROJECTION
UNITED STATES MERIDIAN DATUM

INDEX TO ADJOINING SHEETS

INDEX TO BOUNDARIES

USGS
Memorial File
Topographic Division

APPROXIMATE MEAN DECLINATION 1947

SOLD AND DISTRIBUTED BY U.S. GEOLOGICAL SURVEY, WASHINGTON 25, D.C.

ORCUTT, CALIFORNIA
SANTA BARBARA COUNTY
N3445-W12022.5/7.5

MAR 15 1949

FILE COPY