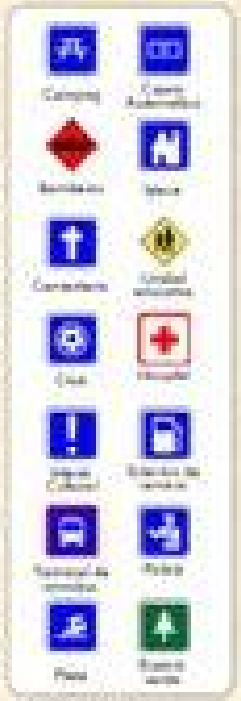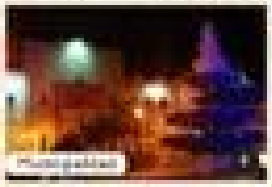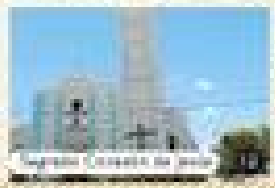Villa Ángela (100 años)