Temescal Canyon Improvement Program

PROJECT -- Proposed
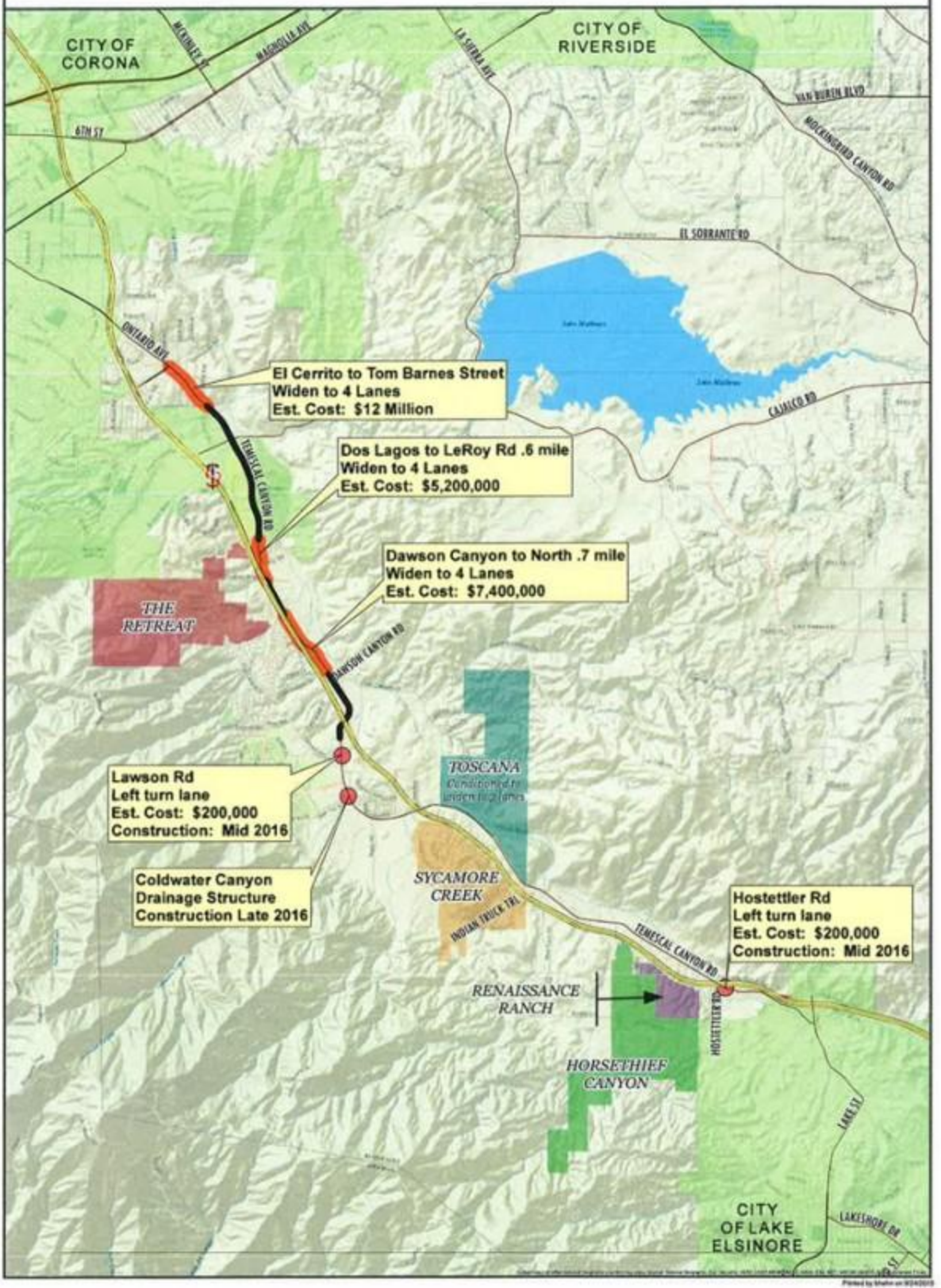
-- Existing 4 Lanes