IRAQ CITY GRAPHIC 1:15,000

AZ ZUBAYR

EDITION 1-DMA SERIES K941

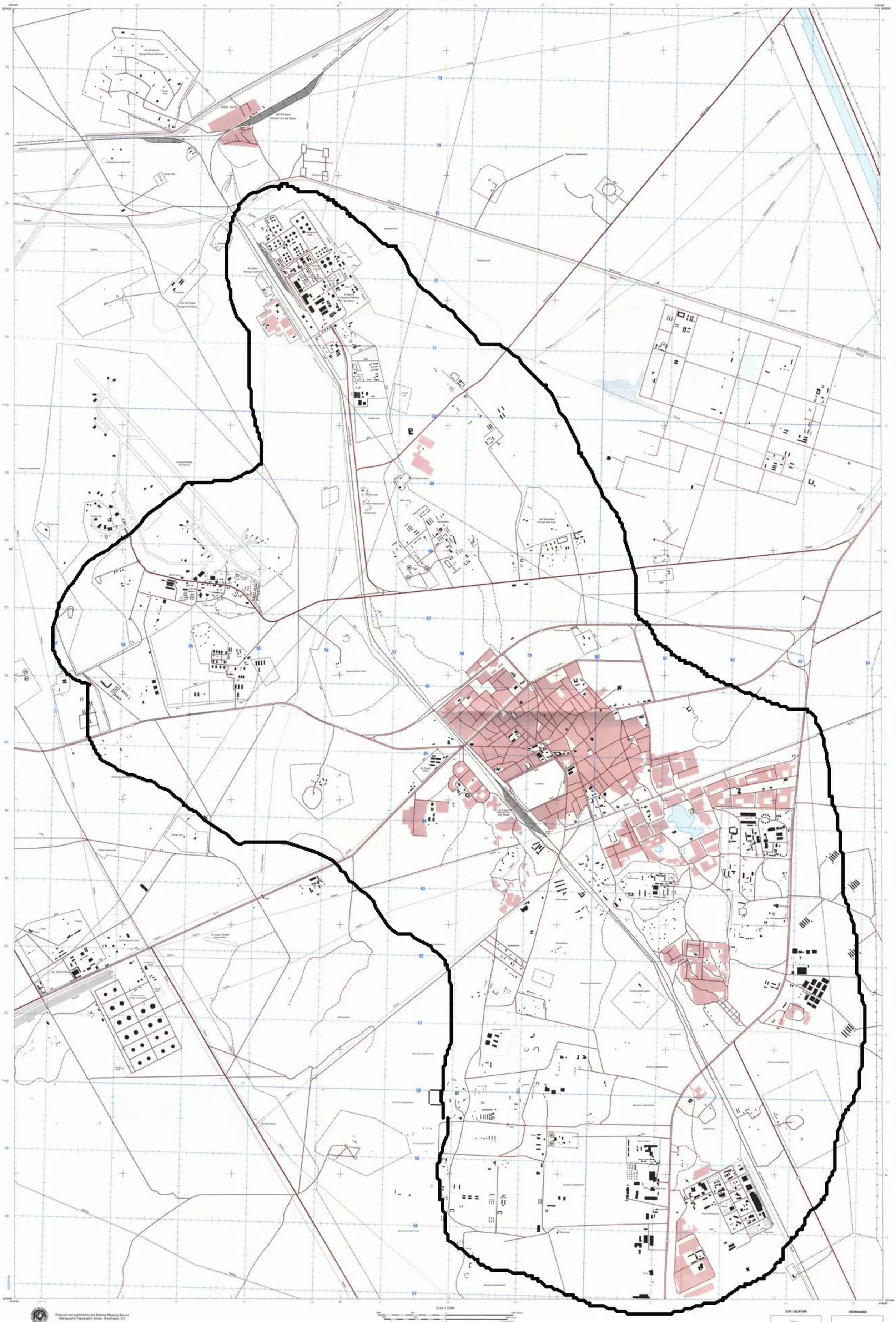

Prepared and published by the Defense Mapping Agency
Hydrographic/Topographic Center, Washington, D.C.

LEGEND

MAP INFORMATION AS OF 1991

Populated place
Building, Mosque, School, Hospital
National capital
Primary road or through street, width in meters
Secondary road or street
Divided highway or boulevard
Tracks or trails
Railroad: Single track, Multiple track
Bridge: Highway, Railroad
Bridge characteristics: Horizontal clearance in meters, Type, material
International boundary
First order administrative boundary
High tension powerline: Single, Multiple
Fence
Landmark object: Tank
Helicopter pad
Landmark area
Manmade shoreline
Canal, Dry stream
Land subject to inundation, Swamp
Spot elevation

Scale 1:15,000

ELEVATIONS IN METERS

USERS SHOULD REPORT CORRECTIONS, ADDITIONS, AND COMMENTS TO THE NIMA CUSTOMER HELP DESK: 1-800-455-0896 COMMERCIAL: 1-314-263-1226, DSN 693-1226, OR WRITE TO: Director, National Imagery and Mapping Agency - ATTN: CO, 8613 Lee Highway, Fairfax, VA 22031-2137

CITY LOCATION

BOUNDARIES

GLOSSARY

Muqata'ah — First order administrative division

ELLIPSOID: WORLD GEODETIC SYSTEM 1984
DATUM: WORLD GEODETIC SYSTEM 1984
PROJECTION: TRANSVERSE MERCATOR
VERTICAL DATUM: MEAN SEA LEVEL AT AN EBB
DIRECTIONAL SYSTEM: WORLD GEODETIC SYSTEM 1984

Referred to WGS 0 0 0

THIS MAP IS RED-LIGHT READABLE

LIMITED DISTRIBUTION

Distribution authorized to DoD, NIMA 12 U.S. 2273f. 12 U.S. 3.Date. Other requests to Director, NIMA, ATTN: Sales Office, Stop P-12, Notice to The Official Use Only - Removal of the cover is prohibited.

NSN 7643014035801

SHEET NO. 001

SERIES NO. K941XAZZUBAYR

SERIES K941 EDITION 1-DMA AZ ZUBAYR