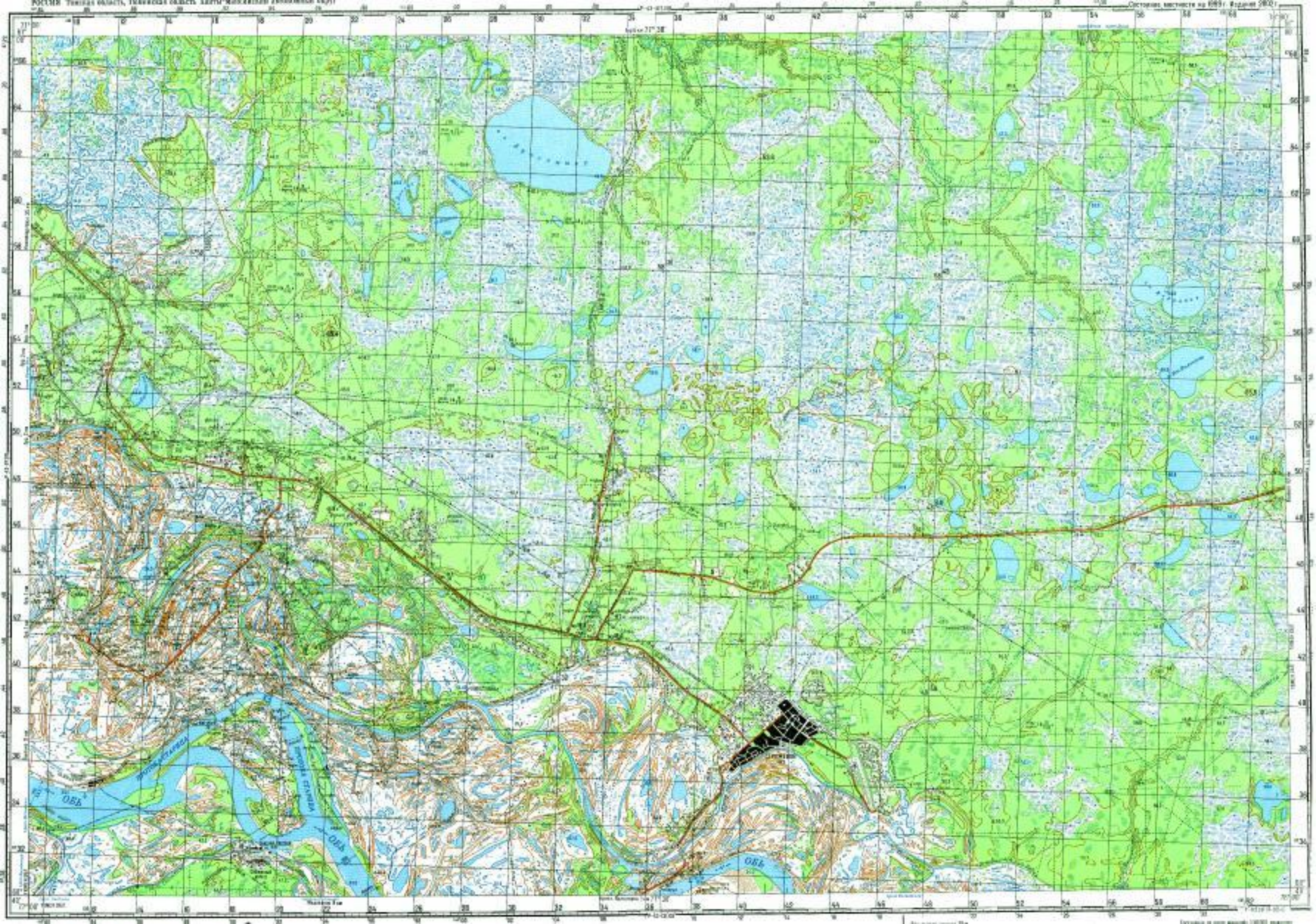
ОБЬ
ОБЬ
ОБЬ