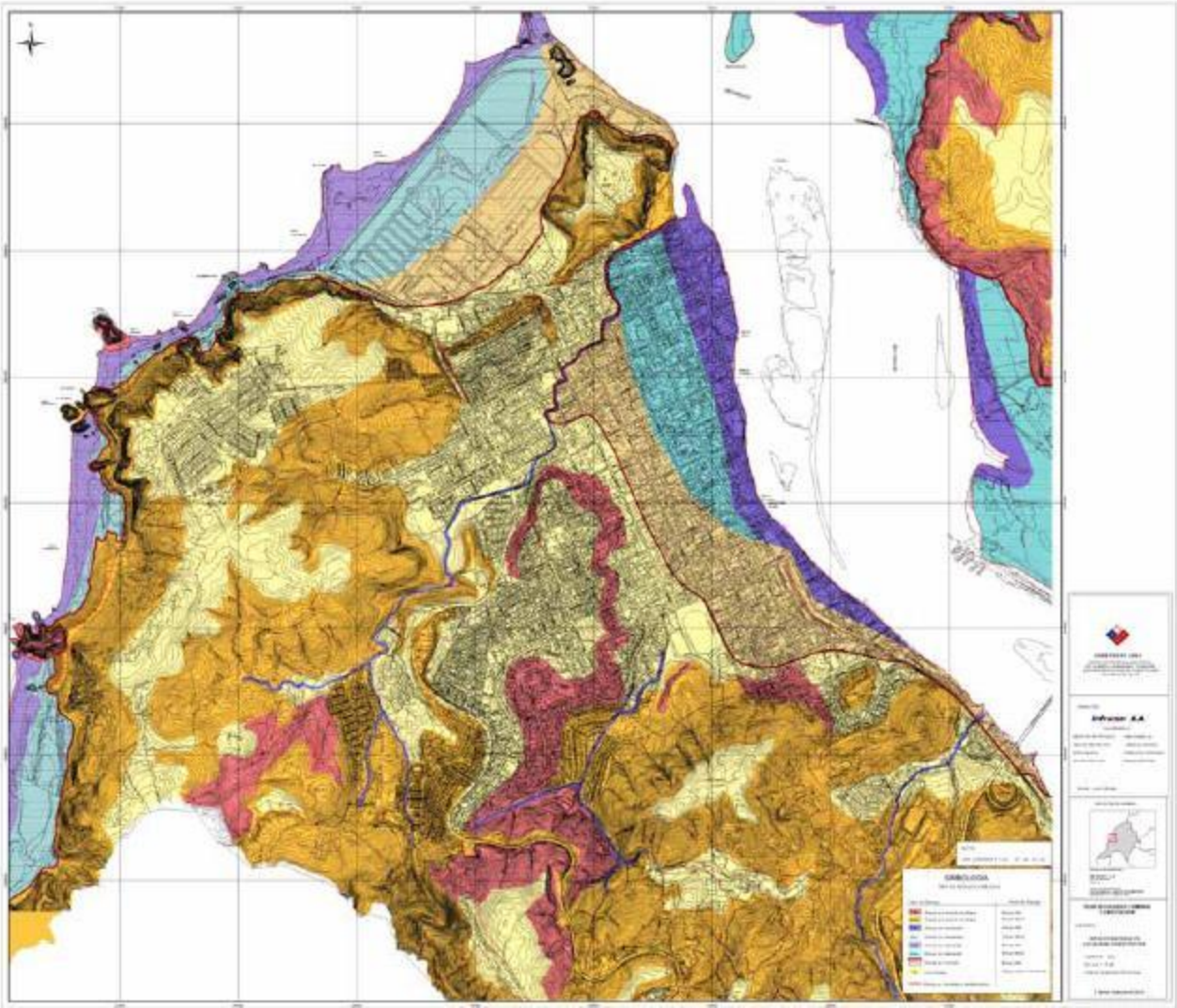PLANO Nº 8-2: Carta de Riesgos, Ciudad de Constitución