Sao Luis de Montes Belos Elevation: 610 meter Map by www.FloodMap.net (be

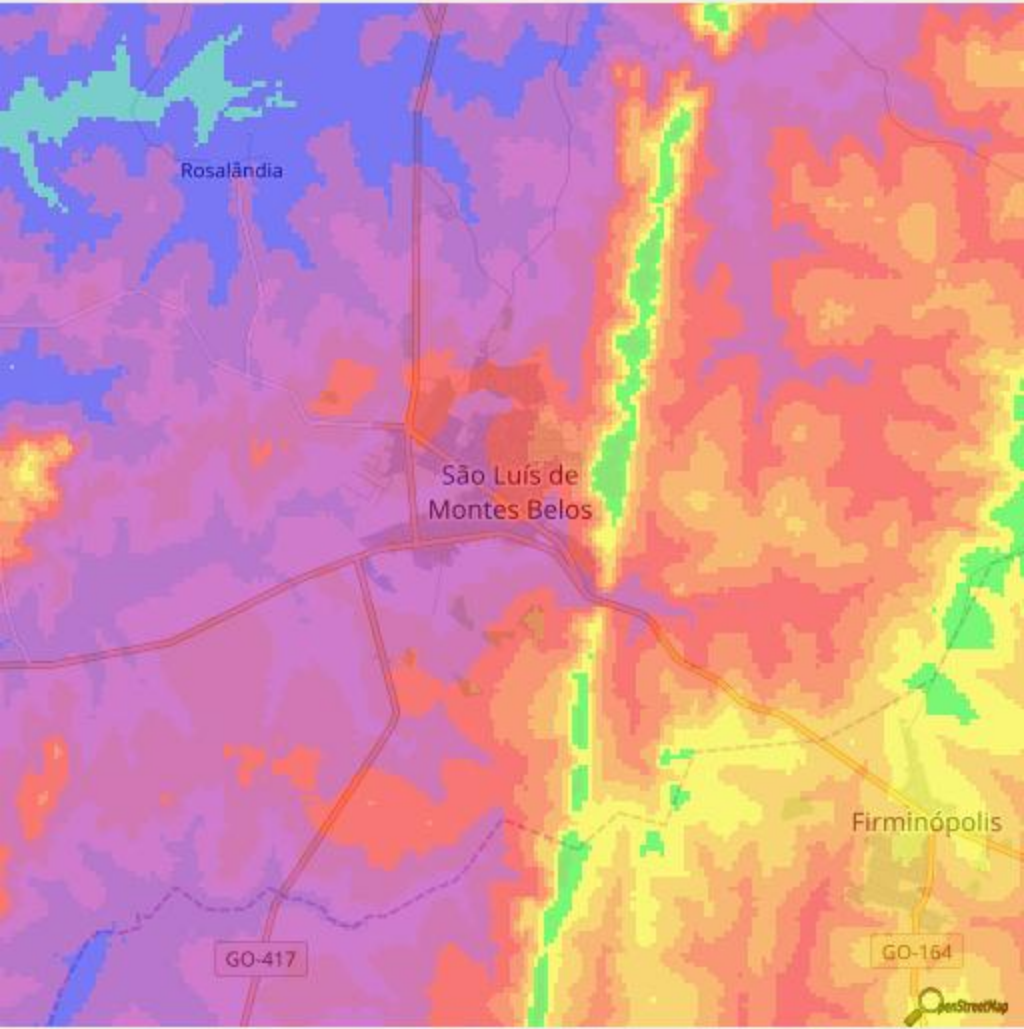

meter 455 481 507 533 559 585 611 637 663 689 715 741 767

Sao Luis de Montes Belos Elevation Map developed by www.FloodMap.net

Base map © OpenStreetMap contributors