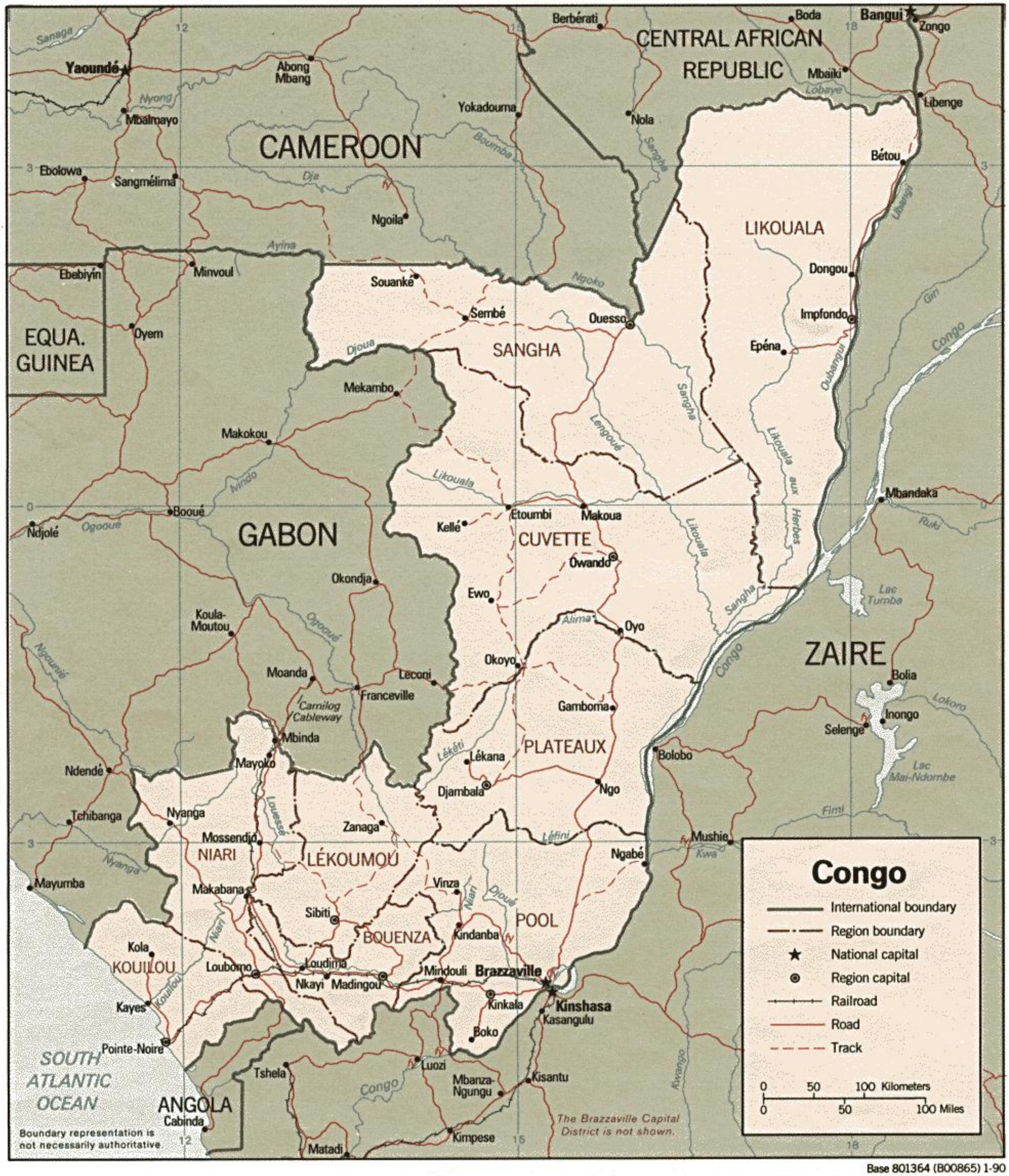
CENTRAL AFRICAN REPUBLIC
CAMEROON
EQUA. GUINEA
GABON
ZAIRE
ANGOLA
SOUTH ATLANTIC OCEAN
LIKOUALA
SANGHA
CUVETTE
PLATEAUX
LÉKOUMOU
NIARI
BOUENZA
POOL
KOUILOU
Yaoundé
Bangui
Brazzaville
Kinshasa
Congo
International boundary
Region boundary
National capital
Region capital
Railroad
Road
Track
0 50 100 Kilometers
0 50 100 Miles
The Brazzaville Capital District is not shown.
Boundary representation is not necessarily authoritative.
Base 801364 (B00865) 1-90