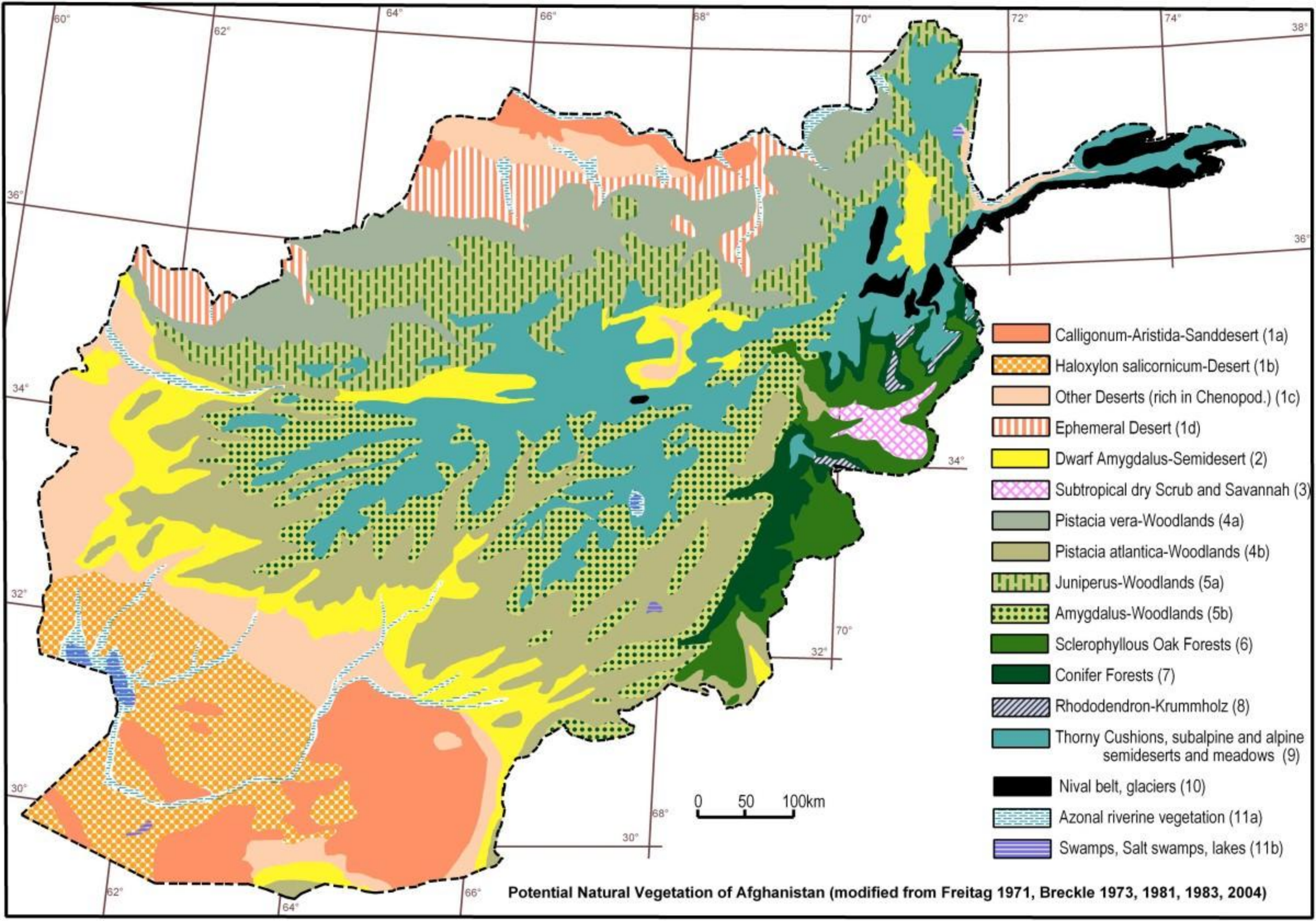

Potential Natural Vegetation of Afghanistan (modified from Freitag 1971, Breckle 1973, 1981, 1983, 2004)