Brazil - Dam Collapse in Brumadinho

Situation as of January 27, 2019 - with pre-event image (Sentinel-2A) - 1:15,000
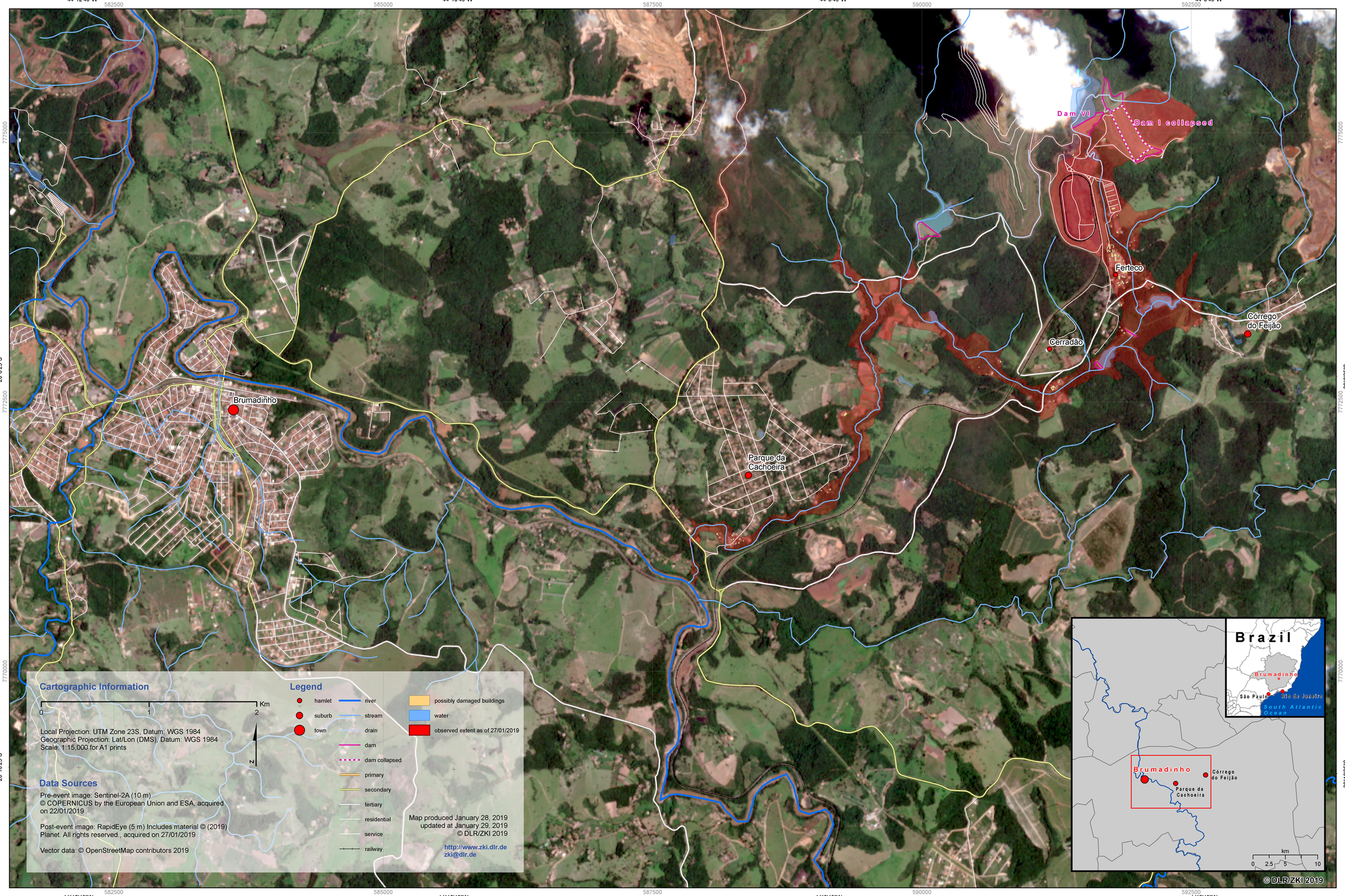
Charter Call No. 686
Product No. 01
Version No. 02